



Cj2

A Lady presented with this condition of eye, she has history of severe cough and constipation for the last one week

- | | |
|--|----------|
| a. What is your diagnosis? | 1 |
| b. What other conditions can cause this? | 2 |
| c. What is the treatment of this condition? | 2 |



De1

This child presented in the eye OPD with C/O deviation of her eyes since birth.

- | | |
|--|---|
| e. What is your diagnosis? | 1 |
| f. How do you classify this disease? | 1 |
| g. What is pathogenesis of this disease? | 1 |
| h. How will you manage this patient? | 2 |

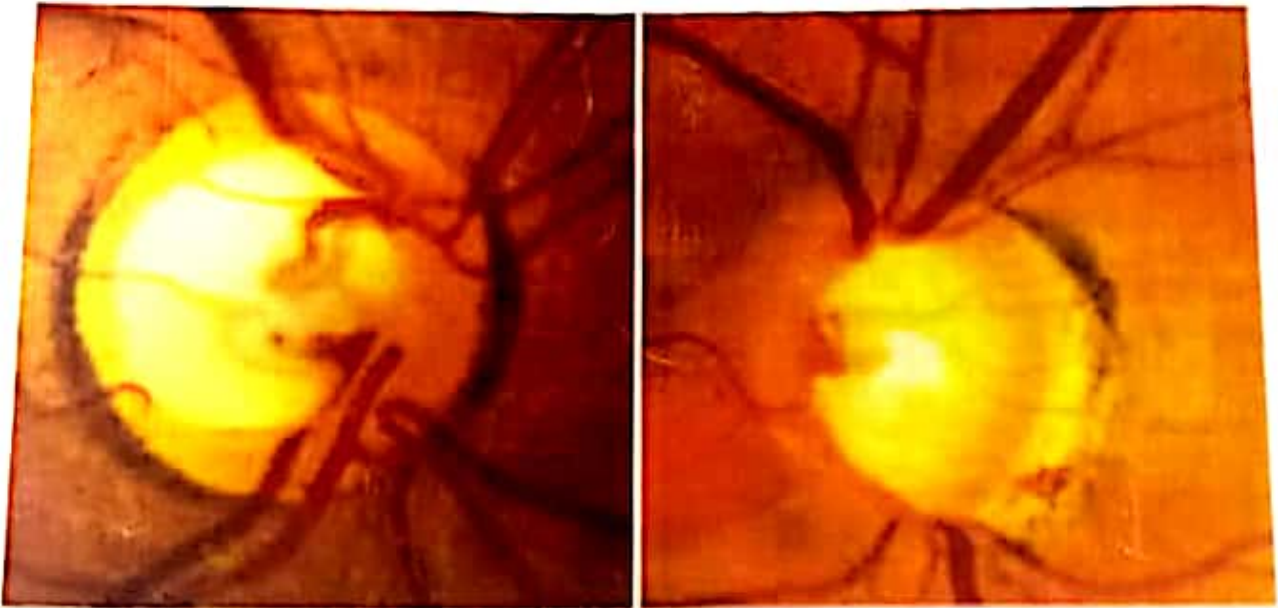

9

- What are your findings? 2
- What other investigations you will advise for diagnosis? (1.5)
- What are medical options to treat this condition? (1.5)



Cr1

A 45 years old male presented in the OPD with a lesion on his right cornea. Flouresein staining is +ve

- a. What is this typical lesion known as? 1
- b. What is your diagnosis? 1
- c. Name risk factors responsible for reactivation of the disease. 1
- d. How will you manage this patient? 2

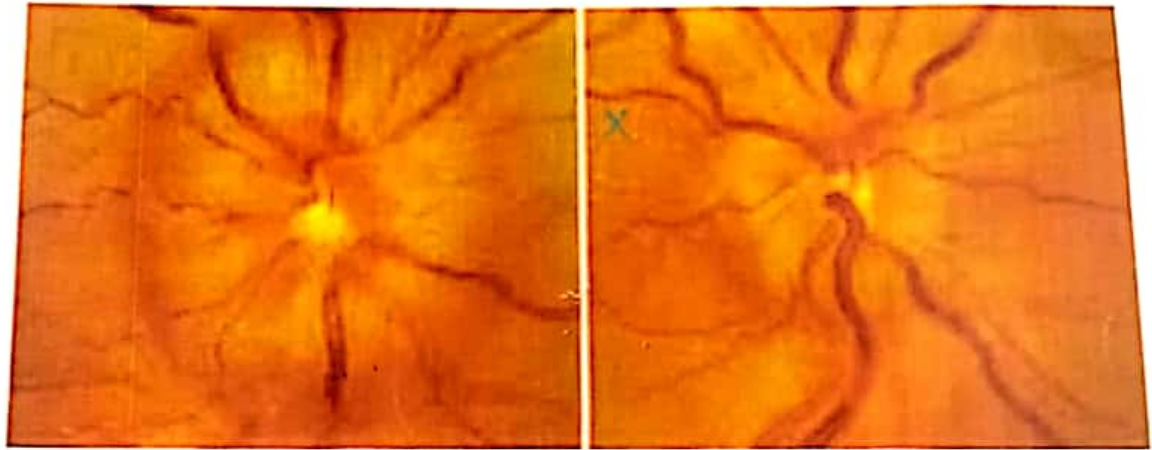

RT

- What is your diagnosis? (1)
- Enumerate its common causes. (2)
- What are its treatment options? (2)



Ct2

This patient gives H/O gradual loss of vision in his Right eye for last 1 year

- a. What is your diagnosis? 1
- b. How will you evaluate this patient for surgery? 2
- c. What surgical options are available for this particular patient? 1
- d. Enumerate per operative complications that can occur during eye surgery of this patient. 1

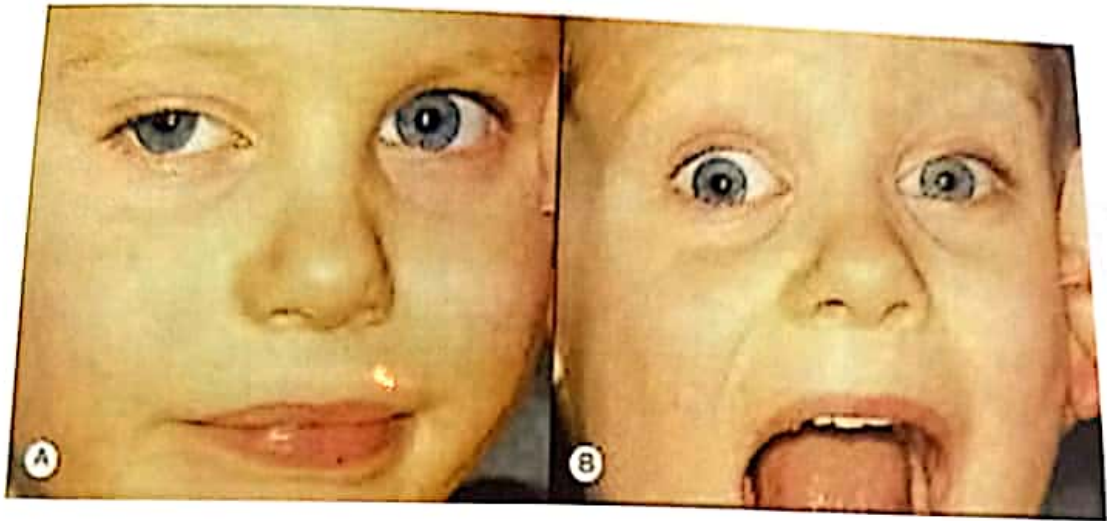

Ld5

A mother brought child of 4 years of age with drooping of Right eyelid

- a. What is the typical sign visible in the picture above? 2
- b. How do you classify this disease? 1
- c. What are the surgical options available for treatment of this disease? 2



T1

**A mother brought her child with leucocoria
(white opacity) in Right eye**

- a. What is the differential diagnosis of leucocoria? 2
- b. What is the most common malignancy affecting children before the age of three years? 1
- c. How will you manage this patient? 2

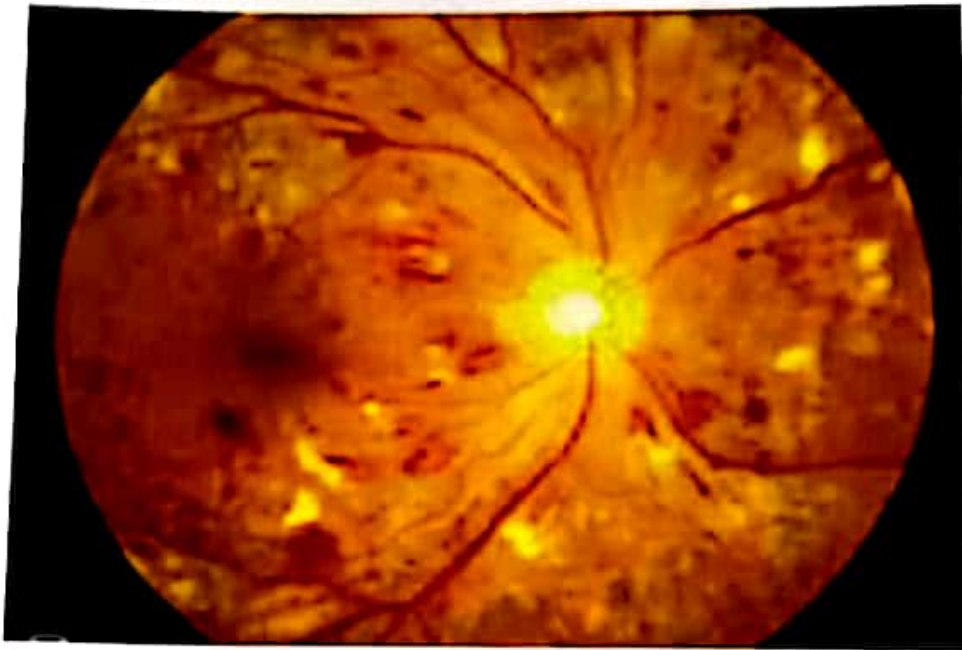

Rt3

A 60 years old lady presented in the eye OPD with sudden painless loss of vision of his eye

- a. What is your diagnosis? 1
- b. What is the most common factors/ systemic diseases responsible for this condition? 1
- c. Name two important complications of the disease. 1
- d. How will you manage this patient? 2



- What is your diagnosis? (1)
- Enumerate treatment options. (2)
- What type of incision is given and why? Give two reasons. (2)

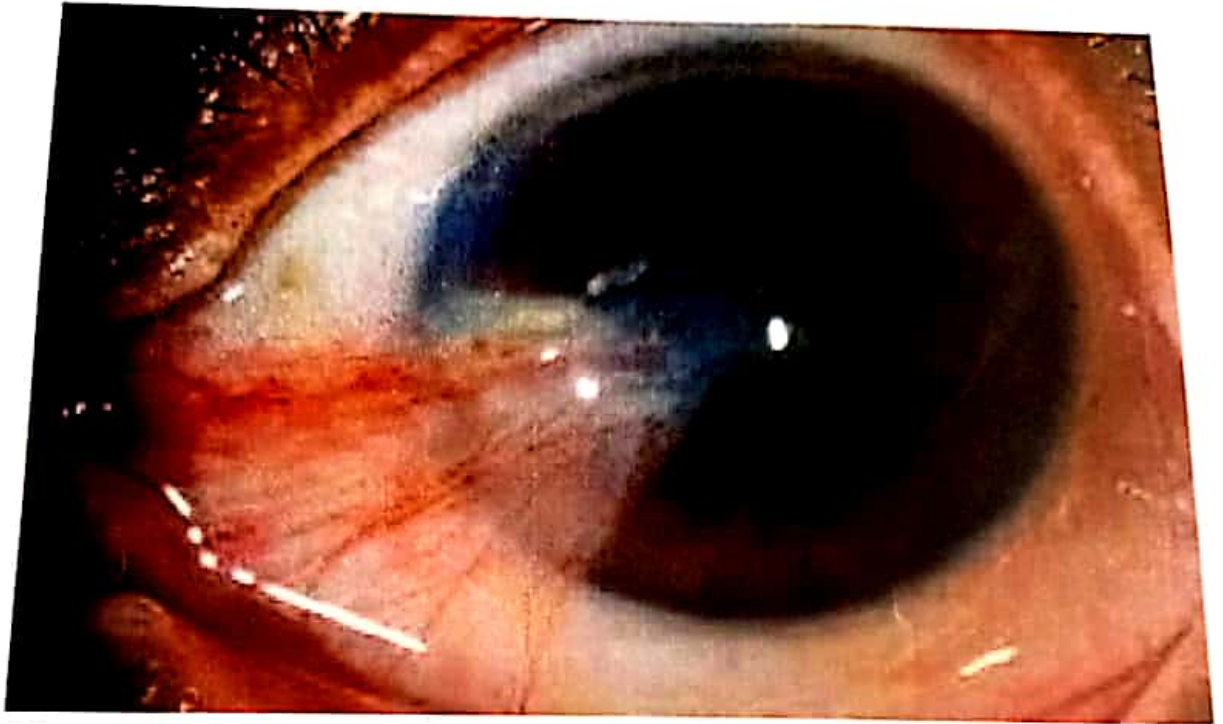

Co1

- What is your Diagnosis? (1)
- What is Pathogenesis of the disease? (1)
- How will you treat this patient? (3)



Ld2

This young girl presented in eye OPD with drooping of her left upper eyelid.

- a. What is your diagnosis? 1
- b. How will you classify this disease? 2
- c. Enumerate different measurements required to evaluate the disease? 1
- d. Name different surgical options to treat this condition. 1

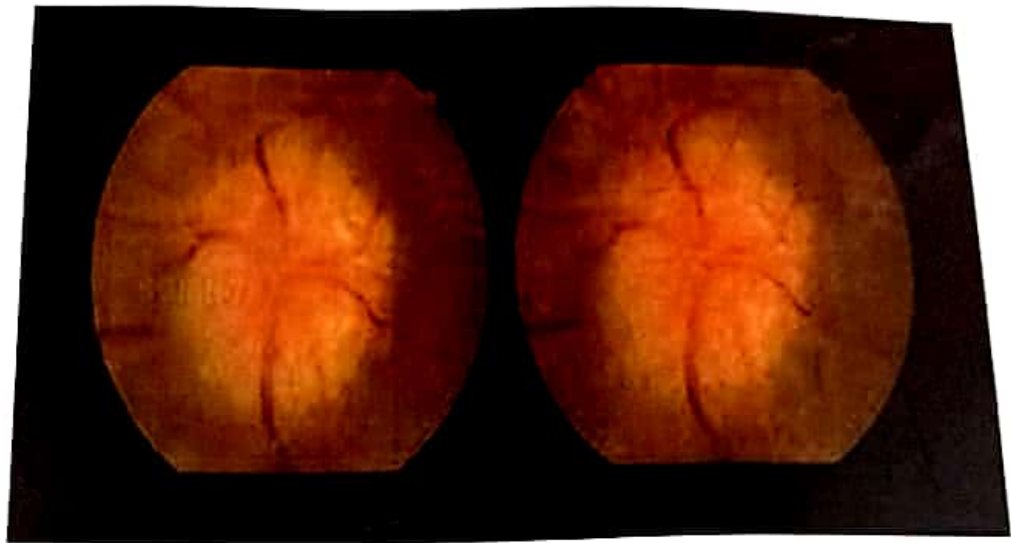

Op1

A patient presented in emergency with headache, nausea, vomiting and blurring of vision and above fundus picture.

- | | |
|--|---|
| a. What is your diagnosis? | 1 |
| b. What is the differential diagnosis? | 2 |
| c. What is its immediate treatment? | 2 |



A 26 year old boy presents with decreased vision and frequent change of spectacles. On ophthalmic examination he has got irregular astigmatism:

- a. What sign is being shown in this picture? 1**
- b. What is most likely diagnosis? 1**
- c. What are other important signs of this disease? 2**
- d. What is the treatment of late stage of this disease? 1**



Dev

- What is your diagnosis? (2)
- What is its pathogenesis? (1)
- How you will treat this condition? (2)



CF

- What is this? (1)
- What are its parts? (1)
- Which type of material is used? Enumerate. (2)
- What is its ideal Post-Surgical location in eye? (1)



Des

- What are your findings?
- What is its pathogenesis?
- How you will treat this case

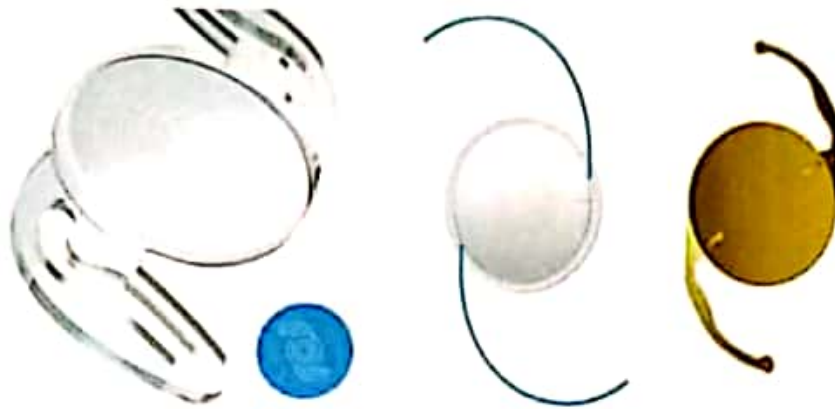

Ct3

A patient has been advised cataract surgery with Intra Ocular Lens Implant (IOL)

- | | |
|--|---|
| a. What are various types of IOL available? | 2 |
| b. What are the <u>different parts</u> of IOL? | 2 |
| c. Which is the best site to place the IOL? | 1 |



CT

- What is your diagnosis? (1)
- What are different surgical techniques used to treat? (2)
- Enumerate complications of local anesthesia in this case. (1)
- What is most common Late Post-operative complication after surgery? (1)



Cm

- What is your diagnosis?
- What is its pathogenesis?
- What measures you will advise patient to take care?
- Enumerate drugs used to treat this condition.

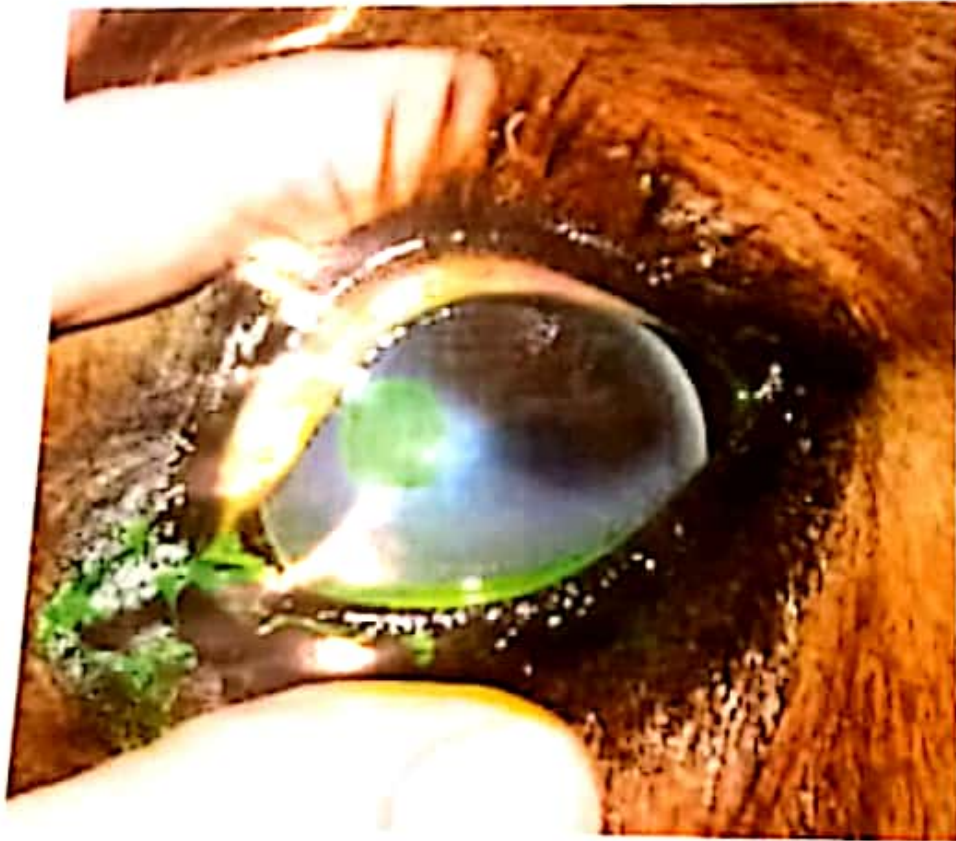

CR

- What is Lesion?
- Enumerate treatment options.
- What are three basic aims to treat it?



01

This is picture of a 12 years girl with C/O high grade fever, pain & swollen lids of her Left Eye. She gives H/O severe sinusitis a week ago.

- | | |
|---|---|
| a. What is your diagnosis? | 1 |
| b. Name the most common causative organisms | 1 |
| c. What is pathogenesis of this disease? | 2 |
| d. What are complications of the disease? | 1 |

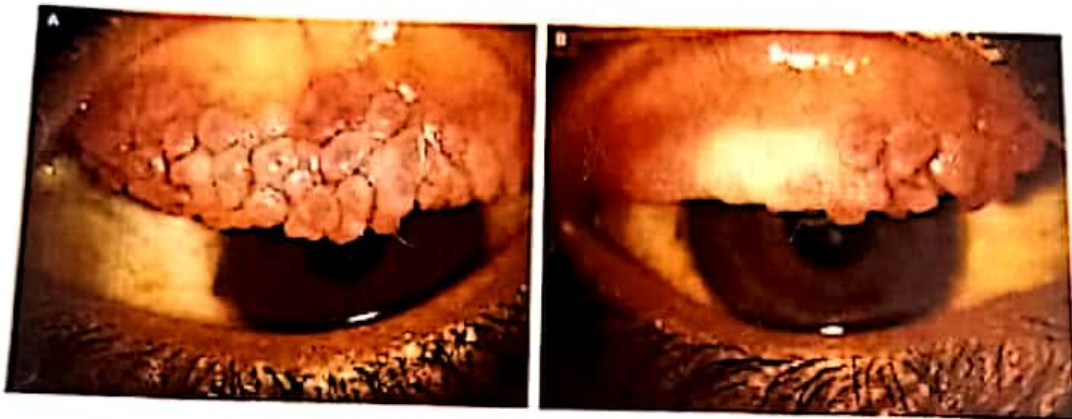

C509

- What is your diagnosis? 1
- What is its Pathogenesis? 1
- What measures you will advise patient to take care? (1.5)
- Enumerate drugs used to treat this condition. (1.5)



Ld3

This patient has painful swelling over lid margin for last 2 days.

- | | |
|--|---|
| a. What is your diagnosis? | 1 |
| b. How will you define this condition? | 1 |
| c. Name the causative organism | 1 |
| d. How will you manage this patient? | 2 |

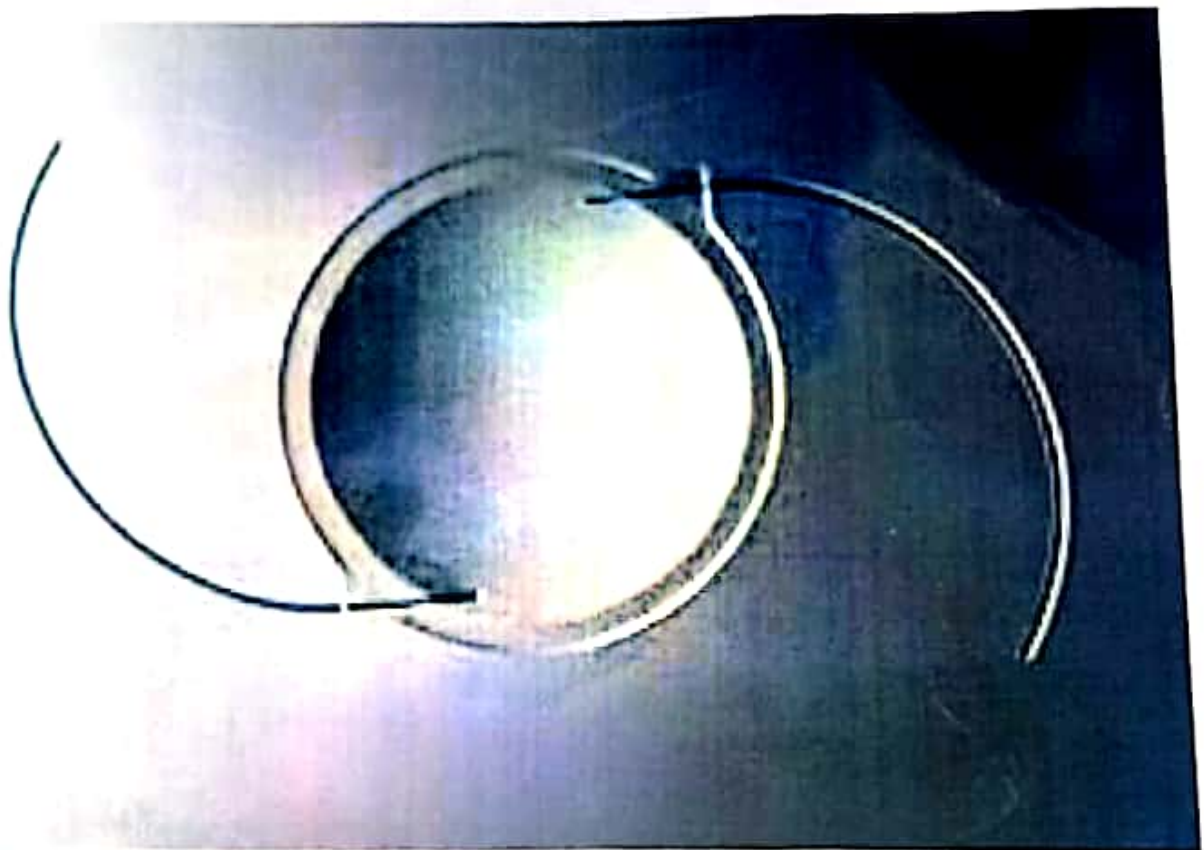

- What is your diagnosis?
- Enumerate its parts.
- Enumerate different types of material used for such type of thing.

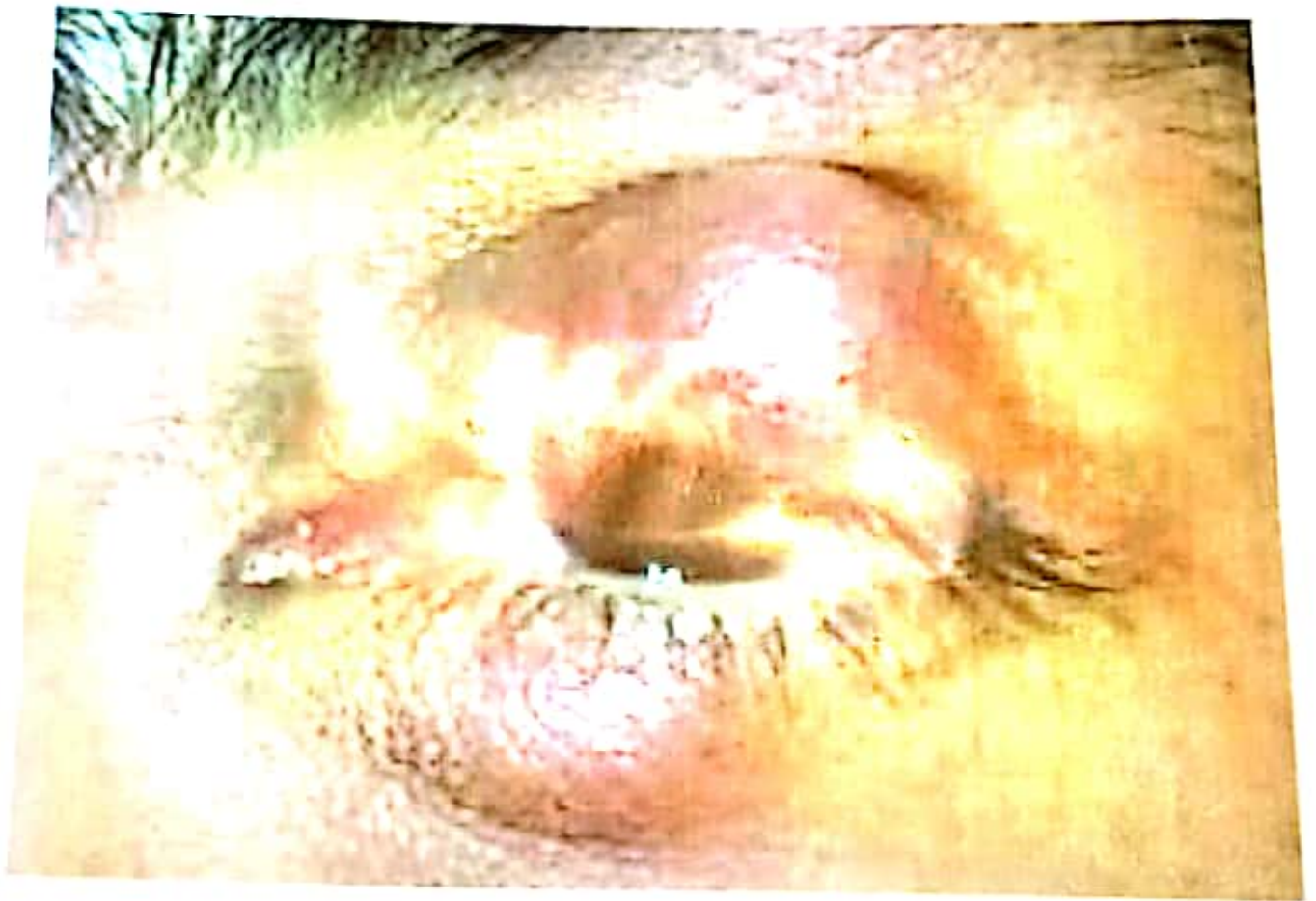

- What is your diagnosis? (1)
- Enumerate treatment options. (2)
- What type of incision is given and why? (2)



A patient had a severe alkali burn. He was rushed to emergency and his eye was washed thoroughly. Shown above is the picture of his affected eye

- a. What important clinical findings are visible in this photograph? 2
- b. What is the severity grade of the chemical burn shown in the picture above? 1
- c. What are the important steps in the immediate management of a patient of chemical burn? 2



Ld4

This old man presented in eye OPD with complaints of frequent watering from his eyes?

- | | |
|---|---|
| a. What is your diagnosis? | 1 |
| b. What is the underlying pathophysiology? | 2 |
| c. Name any two surgical options you would use? | 2 |



A mother brought her 3 month baby with complaints of watering from his right eye since birth. There is no history of any birth trauma:

- a. What is most likely diagnosis? 1
- b. What is differential diagnosis of epiphora at this age? 2
- c. What treatment will you advise for this patient? 2

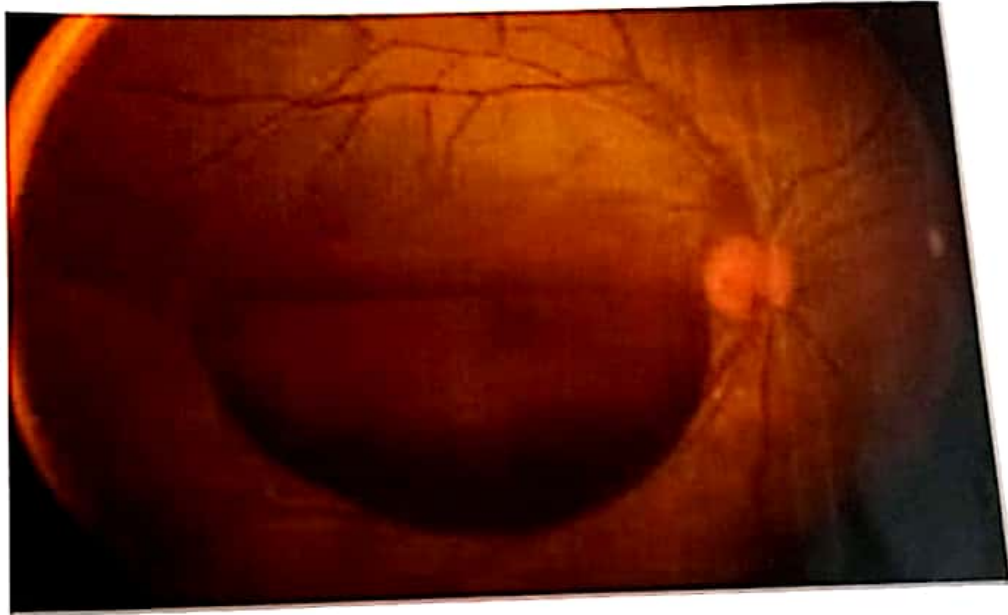

Rt1

A 60 year old man presented in the eye OPD with sudden loss of vision with above fundus picture

- a. What is your diagnosis? 1
- b. What is the pathogenesis of this condition? 1
- c. Name the commonest systemic diseases responsible for this condition? 1
- d. How will you manage this patient? 2

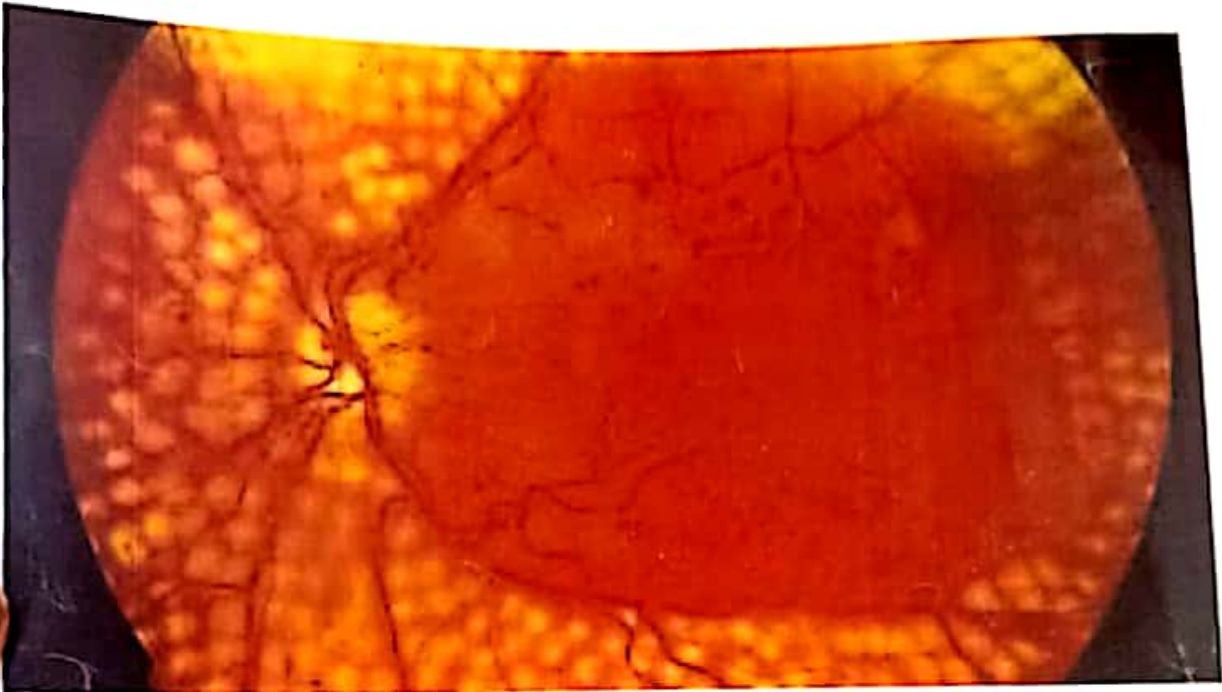

- What is your Diagnosis? (1)
- Name two Most Common causes of this disorder. (2)
- How will you manage this Patient?(2)



- What is this?
- What are its causes?
- What are its treatment options?

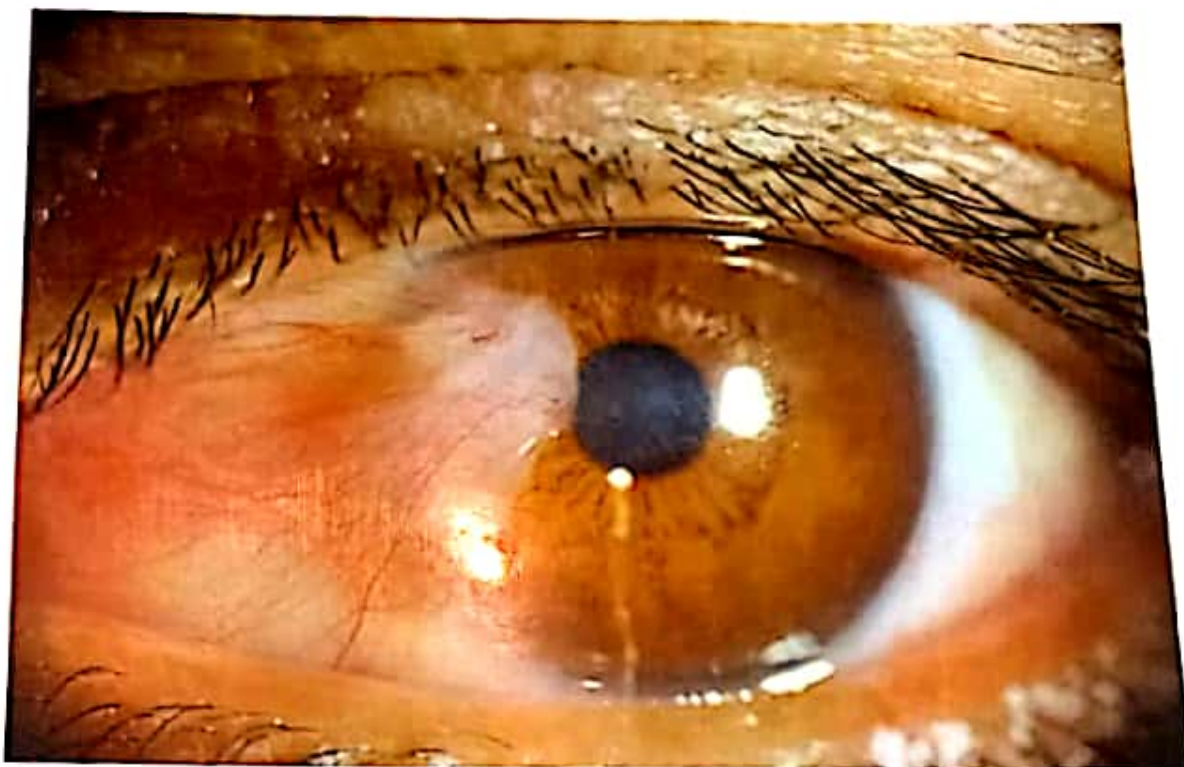

Conj1

This picture shows soft tissue growth encroaching upon the cornea of a patient for last 2 years.

- | | |
|---|---|
| a. What is your diagnosis? | 1 |
| b. What is pathogenesis of this condition? | 1 |
| c. What complication can occur if it remains untreated? | 1 |
| d. Give treatment options available for this patient? | 2 |



CT1

The patient had his cataract surgery done 3 days back came to Eye Emergency with severe pain & loss of vision in the operated eye.

- | | |
|---|---|
| a. What more signs will you look for in this patient? | 1 |
| b. What is your diagnosis? | 1 |
| c. Name 2 microorganisms responsible for the disease | 1 |
| d. How will you manage this patient? | 2 |

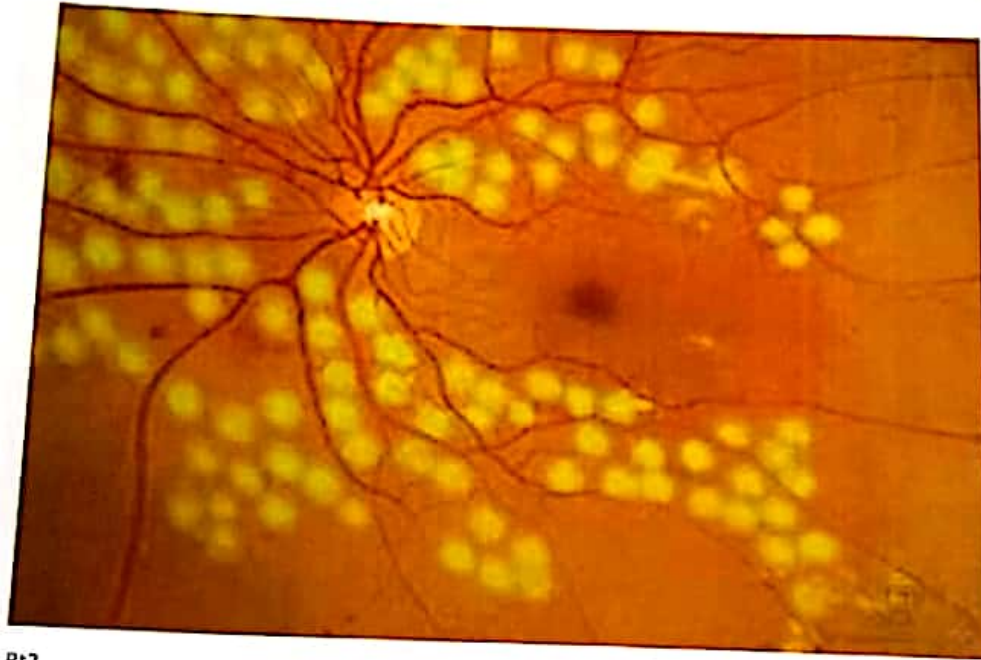

Rt2

This 55 years old female known diabetic for last 15 years was treated for his retinal problem.

- a. What is this ^{condition} ~~treatment~~ known as? 1
- b. Name the retinal condition that led to this treatment? 1
- c. What other treatment modalities are available for this retinal disorder? 1
- d. What is pathogenesis of this condition? 2



1. Describe this picture 1
2. Name the sign shown in this picture. 1
3. What is the cause of this phenomenon? 1
4. How will you treat this patient? 2



CR

the corneal

- What is [↑]Lesion? (1)
- What is most common cause of such findings? (1)
- What are different drugs used to treat this (3) condition?

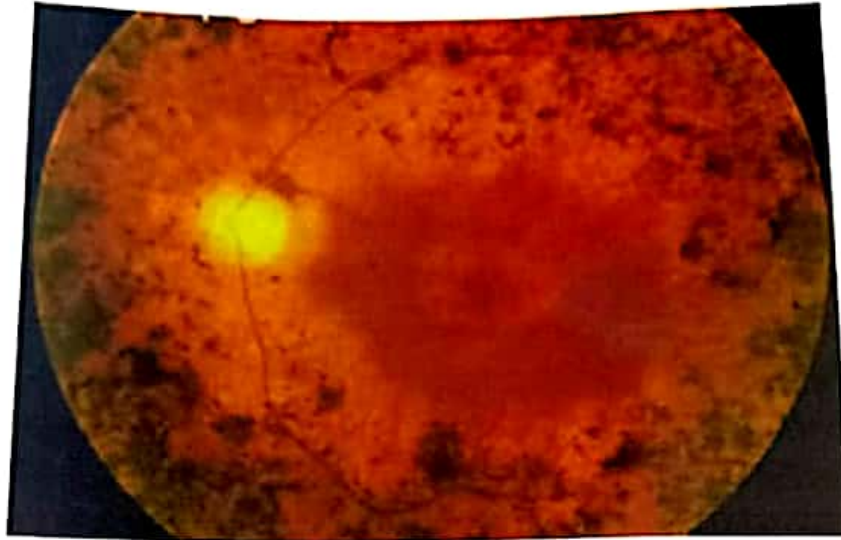

A twenty year old boy presents with history of night blindness since early childhood. His fundus picture is shown above:

- a. What are three classical findings in this photograph? 2
- b. What is probable diagnosis? 1
- c. What is inheritance pattern of this disease? 2



9

- What is your diagnosis? (1)
- How will you further investigate this condition? (2)
- What are surgical options to treat this condition? (2)

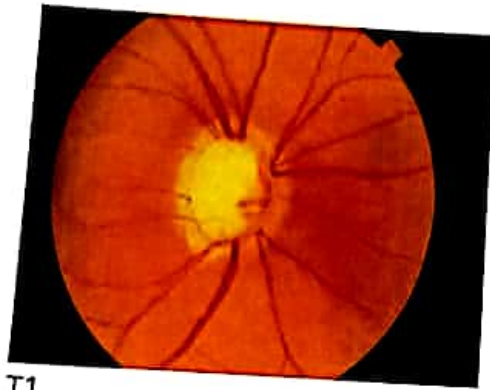

T1

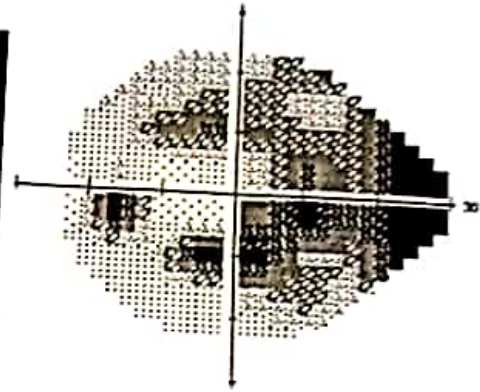

A patient's eye with typical disc changes & visual field defect

- i. What is your diagnosis? 1
- j. What other important signs will you look for in this patient? 1
- k. What is pathogenesis of this disease? 1
- l. How will you manage this patient? 2



OB

- What is your diagnosis? (2)
- Enumerate three prominent signs in this patient
- How you will treat this condition? (1.5)



Cr2

This patient has H/O trauma to cornea of his left eye

- | | |
|---|---|
| a. What is your diagnosis? | 1 |
| b. What is the name of stain used for corneal staining? | 1 |
| c. How will you manage this case? | 3 |



013

- What is your diagnosis?
- Enumerate three signs in this patient.
- How you will treat this condition?



Ld 1

This young boy presented in eye OPD with upper lid swelling well away from lid margin.

- a. What is your diagnosis? 1
- b. What other treatment options are available apart from surgical option? 2
- c. What type of incision would you prefer and why? 2



A 60 years old male had sudden painless loss of vision in his right eye. There is H/O diabetes, hypertension and hyperlipidemia for 20 years. His fundus picture is shown above

- a. What are important findings in this fundus photograph? 2**
- b. What is most probable diagnosis? 1**
- c. Enumerate important steps in the emergency management of this condition 2**