

Solved By ; M.AMIR

Roll num ; F18-076

3rd year MBBS

**3rd YEAR MBBS
GENERAL PATHOLOGY
OBJECTIVE STRUCTURED PERFORMANCE EVALUATION (OSPE)**

UNOBSERVED STATION

Solved by Muhammad amir f18-076

For Candidate:

Marks 04

Time Allowed 04 min

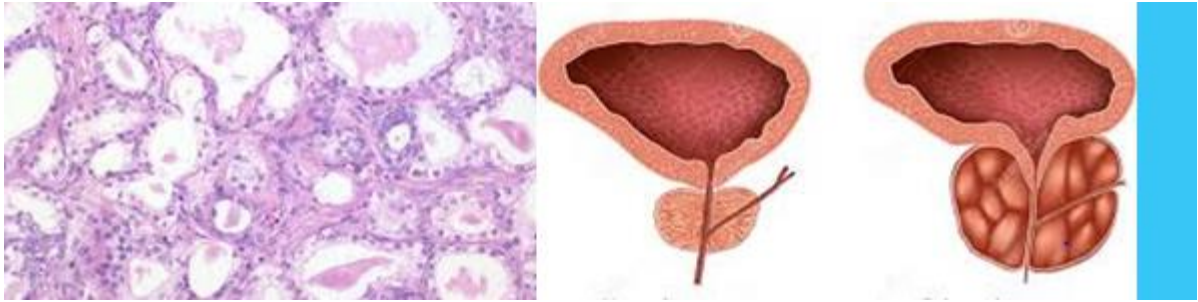

- a- What is the diagnosis 1
- b- Define it. 1
- c- What are the causative factors? 1
- d- Give one more example of this condition. 1

Ans

1)Hyperplasia

2)inc in no of cells in organ and tissue

3)hormones

Growth factor

4)liver hyperplasia and breast hyperplasia

**3rd YEAR MBBS
GENERAL PATHOLOGY
OBJECTIVE STRUCTURED PERFORMANCE EVALUATION (OSPE)**

UNOBSERVED STATION

For Candidate:

Marks 04

Time Allowed 04 min

This is a photograph taken from esophageal biopsy of a 45 years old man presented with heart burn and dyspepsia. Carefully examine the slide and answer the following questions.

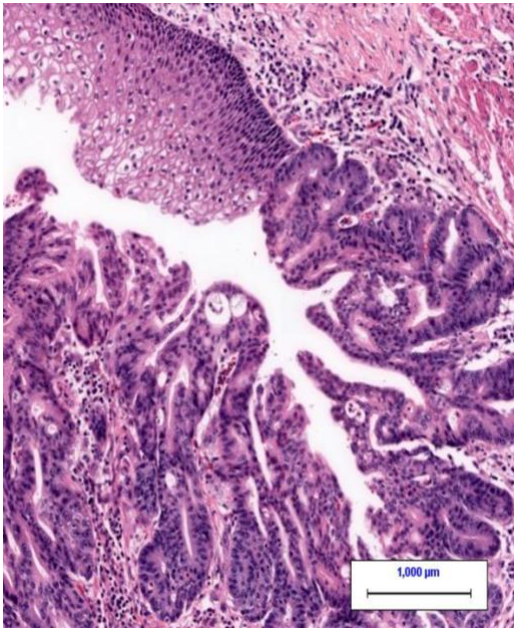

- a- What is the diagnosis 1
- b- Define it, 1
- c- Give two more examples of this condition. 2

Ans

1)metaplasia

2)reversible change in which one cell type is replaced by another cell type

3)esophagus

Cervix

Gastric reflex

OBJECTIVE STRUCTURED PERFORMANCE EVALUATION (OSPE)

UNOBSERVED STATION

For Candidate:

Marks 04

Time Allowed 04 min

This is a photomicrograph taken from heart of a 70 year old man during autopsy.

Carefully examine the slide and answer the following questions.

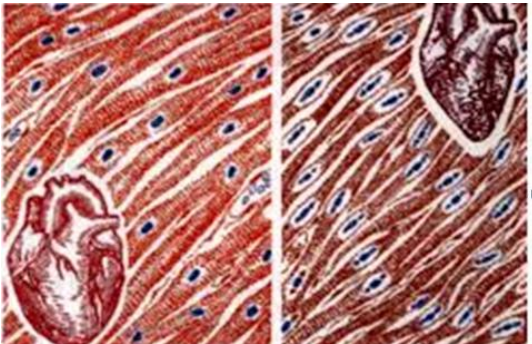

- a- What is the diagnosis 1
- b- Name the nature of the pigment. 1
- c- Name two more intracellular accumulations. 2

Ans

1)Lipofuscin pigment in cardiac muscle

2)endogenous pigment(polymer of lipid and protein)

3)protein accumulation

Lipid accumulation

3rd YEAR MBBS
GENERAL PATHOLOGY
OBJECTIVE STRUCTURED PERFORMANCE EVALUATION (OSPE)

UNOBSERVED STATION

For Candidate:

Marks 04

Time Allowed 04 min

This is a photomicrograph taken from a 40 years old alcoholic man,

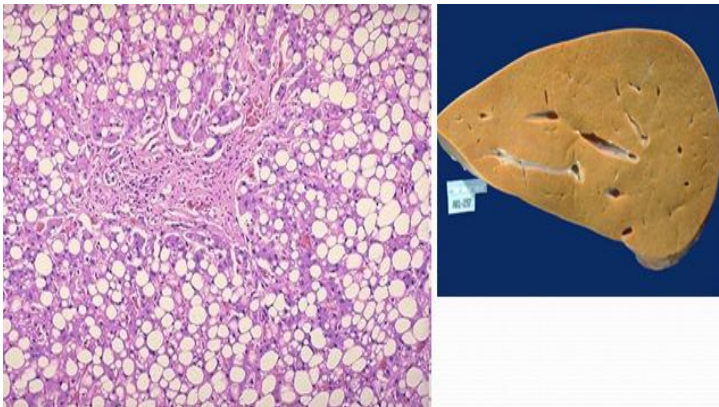

- a- What is the diagnosis 1
- b- Explain the condition of liver on gross and microscopic examination. 2
- c- What is the nature of this substance accumulated. 1

Ans

1)fatty liver(steatosis)

2)fatty change

3)TAGS

**3rd YEAR MBBS
GENERAL PATHOLOGY
OBJECTIVE STRUCTURED PERFORMANCE EVALUATION (OSPE)**

UNOBSERVED STATION

For Candidate:

Marks 04

Time Allowed 04 min

This is the photomicrograph showing gross appearance of spleen, with blockage of splenic artery.

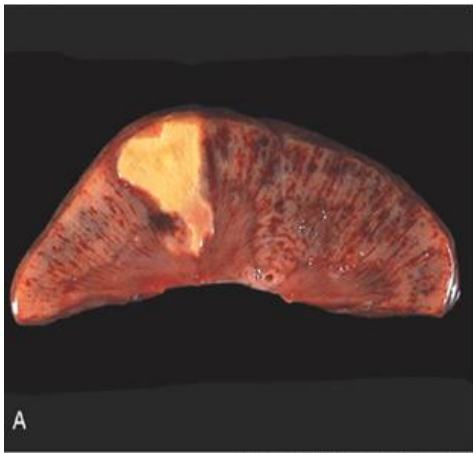

- a- What is the nature of this lesion. 1
- b- Describe the gross appearance 1
- c- What will be the microscopic picture of this lesion 2

Ans

1)coagulative necrosis

2)wedge shape yellow infarct

3)cellular outline with loss of nuclei

**3rd YEAR MBBS
GENERAL PATHOLOGY
OBJECTIVE STRUCTURED PERFORMANCE EVALUATION (OSPE)**

UNOBSERVED STATION

For Candidate:

Marks 04

Time Allowed 04 min

This is the photomicrograph of kidney because of renal artery stenosis.

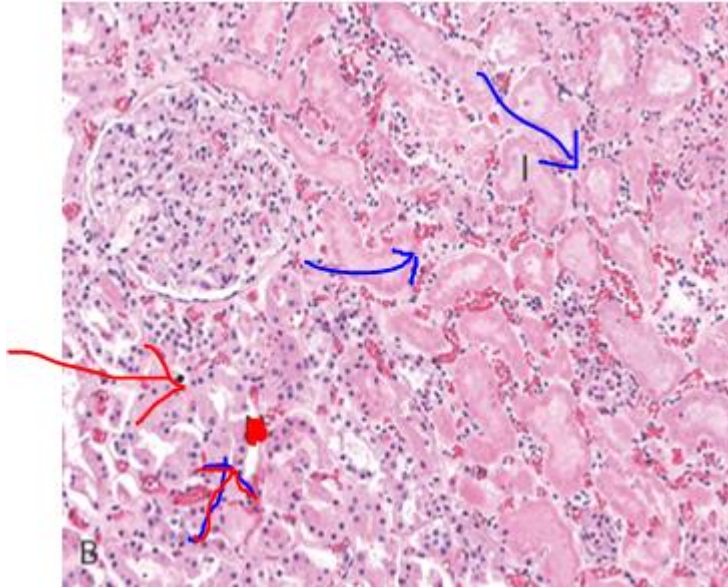

- a- What is the diagnosis 1
- b- What are these blue and red arrows depicting. 2
- c- What are two other types of this lesion 1

Ans

- 1) Infarct
- 2) B=necrotic cells in infarcts showing loss of nuclei
R=normal kidney
- 3)i.white infarcts
ii.red infarcts

**3rd YEAR MBBS
GENERAL PATHOLOGY
OBJECTIVE STRUCTURED PERFORMANCE EVALUATION (OSPE)**

UNOBSERVED STATION

For Candidate:

Marks 04

Time Allowed 04 min

This is the photomicrograph of a foot of 70 years old diabetic man.



- a- What is the diagnosis 1
- b- What is the basic cause of this kind of lesion. 1
- c- What are its two types 2

Ans

1)Gangrene

2)ischemia,diabetes

3)dry

Wet

**3rd YEAR MBBS
GENERAL PATHOLOGY
OBJECTIVE STRUCTURED PERFORMANCE EVALUATION (OSPE)**

UNOBSERVED STATION

For Candidate:

Marks 04

Time Allowed 04 min

This is the gross appearance of a lung of a man who was living in closed barak. He died and autopsy was done. His lung had necrosis.

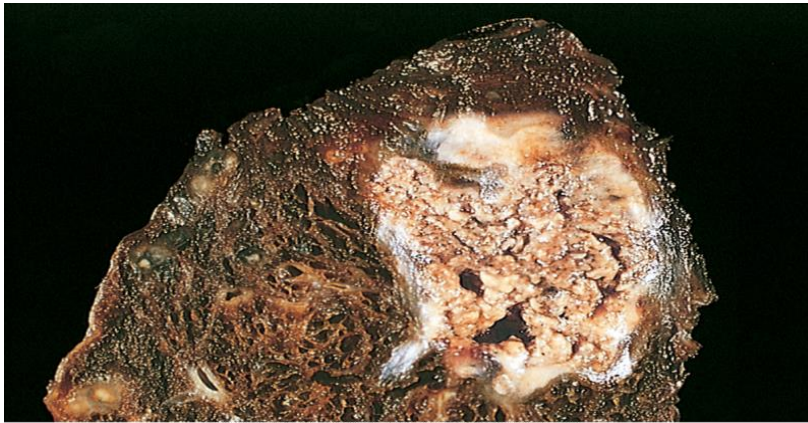

Kumar et al: Robbins & Cotran Pathologic Basis of Disease, 8th Edition.
Copyright © 2009 by Saunders, an imprint of Elsevier, Inc. All rights reserved.

- a- What is the diagnosis 1
- b- What is the nature of this cheesy material.
- c- What are other types of similar kind of lesion.

Ans

1)caseous necrosis

2)collection of lysed cells and granular debris enclosed within inflammatory borders

3)tuberculosis

**3rd YEAR MBBS
GENERAL PATHOLOGY
OBJECTIVE STRUCTURED PERFORMANCE EVALUATION (OSPE)**

UNOBSERVED STATION

For Candidate:

Marks 04

Time Allowed 04 min

This is a photomicrograph of omentum of a 45 years old man with blow to his abdomen.

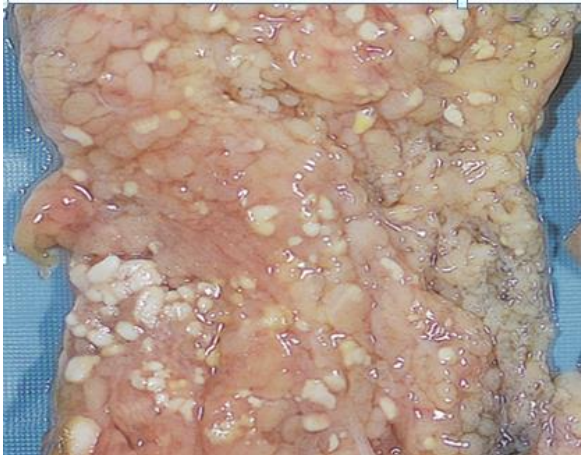

- a- What is this lesion 1
- b- What are these white areas 1
- c- What are other different types of same kind of lesion. 2

Ans

1) Fat necrosis

2) foci of fat necrosis with calcium soap formation (saponification)

3) pancreas, mesentery

3rd YEAR MBBS
GENERAL PATHOLOGY
OBJECTIVE STRUCTURED PERFORMANCE EVALUATION (OSPE)

UNOBSERVED STATION

For Candidate:

Marks 04

Time Allowed 04 min

This is a photomicrograph of kidney showing tubules of variable sizes with pink coloured granular material.

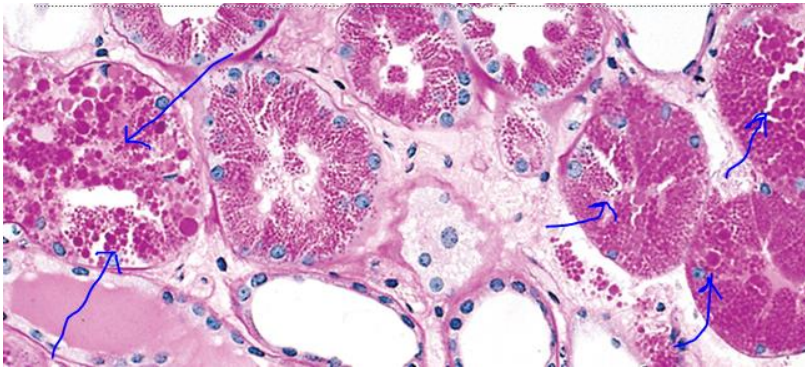

- a- What is the diagnosis
- b- What is the nature of this lesion
- c- What are two other intercellular accumulations?

Ans

1) Reabsorption droplets in renal tubular epithelium

2) protein accumulation

3) melanin

Lipid and glycogen deposition